

# Railroad Commission of Texas

Oil and Gas Division

Form W-1

Permit Status: **Approved**

**Application for Permit to Drill, Deepen, Plug Back, or Re-Enter**  
This facsimile W-1 was originally filed electronically. A certification of the automated data is available in the RRC's Austin office.

Permit #: **560219**  
Approved Date: **Apr 13, 2005**

Purpose of filing (mark appropriate boxes):

☒ Drill ☐ Recompletion ☐ Reclass ☐ Re-Enter ☐ Field Transfer  
☐ Horizontal ☐ Directional Well ☐ Sidetrack ☐ Amended Permit

**Enter here  
if assigned**

API No. **42 - 461 - 34780**

Permit No

SWR Exception Case/Docket No.

1. Operator's Name (exactly as shown on form P-5, Organization Report)  
**HENRY PETROLEUM LP**

3. RRC Operator No.  
**378642**

4. RRC District No.  
**7C**

5. County of Well Site  
**UPTON**

2. Address

6. Lease Name  
**GENIE**

7. RRC Lease/ID No.

8. Well No.  
**1**

9. Total Depth  
**10800**

10. Location  
**CCSD&RGNG RR CO/BARBER, P**  
• Section **82** Block **D** Survey **P** Abstract No. A- **901**  
• This well is to be located **20.60** miles in a **SW** direction from **MIDKIFF**  
which is the nearest town in the county of the well site.

11. Distance from proposed location to nearest lease or unit line **660.00** ft. 12. Number of contiguous acres in lease, pooled unit, or unitized tract **80.50** (OUTLINE ON PLAT)

13. Field Name (All established & wildcat zones of anticipated completion)	14. Completion depth	15. Spacing pattern (ft.)	16. Density pattern (acres)	17. Number of acres in drilling unit	18. Is this acreage assigned to another well on this lease & in this reservoir?	19. Distance from proposed location to nearest applied for, permitted, or completed well, this lease & reservoir.	20. Oil, gas or other type well (Specify)	21. Total number of oil and gas wells applied for, permitted, or completed locations (including this one on lease in this reservoir).
See Below		NA	NA	NA				
		NA	NA	NA				
		NA	NA	NA				

22. Perpendicular surface location from two nearest designated lines:  
• Lease/Unit: (see field) ft from the (see field) line; (see field) ft from the (see field) line.  
• Survey/Section: **1980.00** ft from the **SOUTH** line; **1980.00** ft from the **WEST** line.  
If a directional well, show also projected bottom-hole location  
• Lease/Unit **NA**  
• Survey/Section

23. Is this a pooled unit? Yes ☐ > (attach Form P-12 and certified plat) No ☒  
24. Is Item 17 less than Item 16 (substandard acreage for any field applied for)? Yes ☐ > (attach Form W-1A) No ☐

25. Is this wellbore subject to Statewide Rule 36 (hydrogen sulfide area)? Yes ☐ No ☒ If subject to Rule 36, is Form 11-9 filed? Yes ☐ No ☐ > If not, explain in Remarks.

26. Do you have the right to develop the minerals under any right-of-way that crosses, or is contiguous to, this tract? Yes ☒ No ☐  
27. Remarks

I certify that information stated in this application is true and complete, to the best of my knowledge.  
**Shirley Houchins** (432)681-7238  
Name of filer Phone  
As of: 04/14/05 01:34:16 PM Apr 08, 2005  
Data Validation Time Stamp Date submitted

# Railroad Commission of Texas

Oil and Gas Division

Form W-1

Permit Status: **Approved**  
*The RRC has not approved this application. Duplication or distribution of information is at the user's own risk.*

**Application for Permit to Drill, Deepen, Plug Back, or Re-Enter**  
*This facsimile W-1 was originally filed electronically. A certification of the automated data is available in the RRC's Austin office.*

Permit # **560219**  
 Approved Date: **Apr 13, 2005**

1. Operator's Name (exactly as shown on form P-5, Organization Report) <b>HENRY PETROLEUM LP</b>		2. RRC Operator No. <b>378642</b>	3. Lease Name <b>GENIE</b>					4. County of Well Site <b>UPTON</b>	
5. Field Name (All established & wildcat zones of anticipated completion)	6. District	7. Well no.	8. Total acres	9. Distance to nearest lease line (ft.)	10. Completion depth (ft.)	11. Is this acreage assigned to another well on this lease & in this reservoir?	12. Distance to nearest well (ft.)	13. Well type	14. No. of applied for, permitted, or completed locations in this reservoir.
<b>SPRABERRY (TREND AREA)</b> <i>852792 00</i>	<b>7C</b>	<b>1</b>	<b>80.50</b>	<b>660.00</b>	<b>10300</b>			<b>Oil Well</b>	<b>1</b>
Lease Name <b>GENIE</b>			Surface Lease/Unit Perpendiculars <b>660.00 ft from NORTH line; 676.00 ft from EAST line</b>				Wellbore Profiles <b>Vertical</b>		

(124090)  
W.K. Williamson  
92

81  
(S-30493)

Block D,  
C.C.S.D. & R.G.N.G. RR. Co.

S 75°01'20" W 5315.95'

(101858)  
P.P. Barber  
72

91  
(S-30498)

82 (102483)  
P.P. Barber

71  
(S-30488)

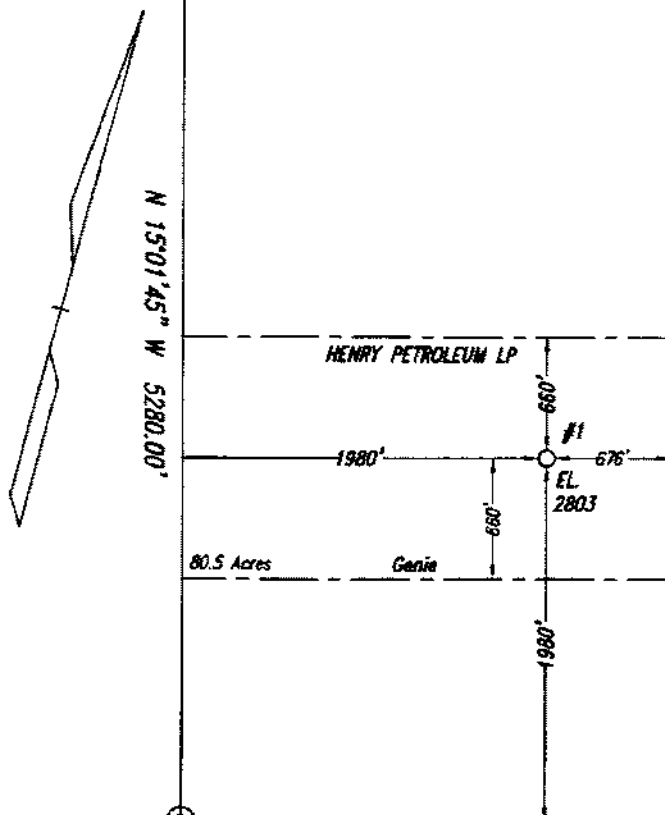

(147799)  
(104325)  
(148265)  
(104325)  
(148264)  
(148263)  
(148262)

90

Find. Car Aids  
@ Inc. cor. N-S-E-W  
axis is punch mtd. w/sec  
num. & JIG

S 75°05'16" W 5309.59'

83

(S-30494)

70

A. Mayfield

(104027)

X: 1454408.77  
Y: 639990.58

Latitude - 31°24'52.541" N  
Longitude - 102°04'56.591" W

Note: Survey Reconstruction filed in the Office of Luchini and Merz Land Surveying Company.  
Note: All bearings and coordinates shown are based on the Texas Coordinate System of 1927, Central Zone.  
A combined grid factor of 0.9997720 must be divided into all distances to obtain a true horizontal distance.  
Note: Example: (S-99999) indicates General Land Office file number.  
Note: NAD '27 Latitude/Longitude on well location in Section 82.  
Note: Well location is approximately 20.6 miles southwest of Midkiff.

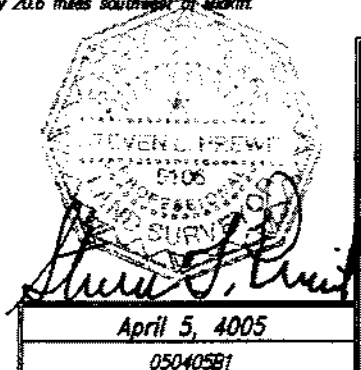
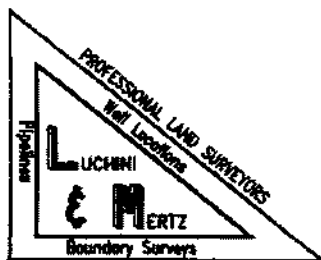

April 5, 2005

050405B1

Railroad Commission Permit Plat

HENRY PETROLEUM LP  
"Genie" Lease  
N/2 of the SW/4 of  
Section 82, P.P. Barber, Block D,  
C.C.S.D. & R.G.N.G. RR. Co.,  
Upton County, Texas

Scale: 1" = 1000'